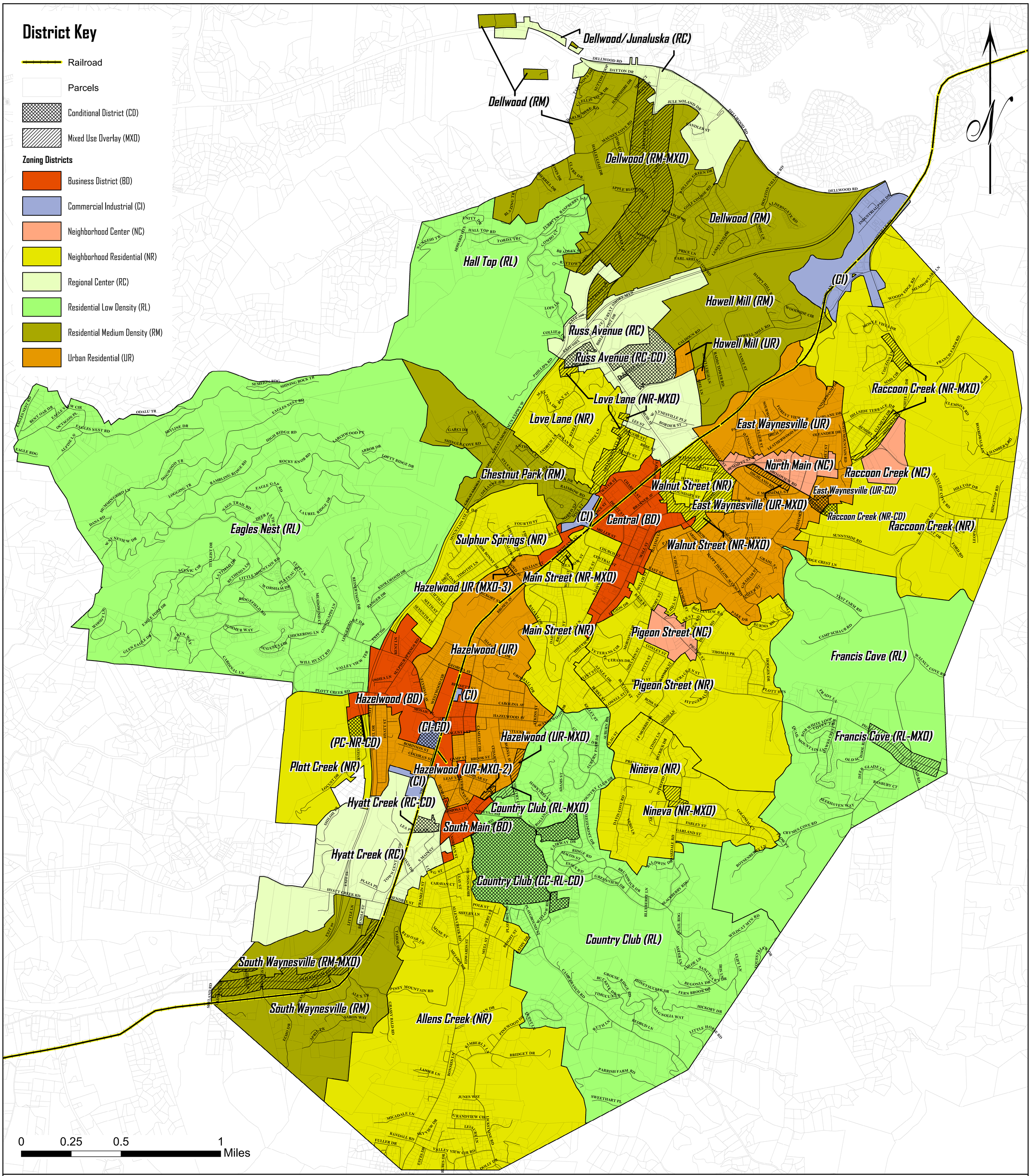

Official Land Development Map
Town of Waynesville, North Carolina

In accordance with the Town of Waynesville Land Development Standards adopted April 12, 2011 (LDS Section 2.1)

Development Services, March 17, 2023